

PLANTATION PLAZA

CITY OF STUART, MARTIN COUNTY, FLORIDA

BEING A REPLAT OF LOTS G, H, AND A PORTION OF LOTS I & J, ACCORDING TO THE PLAT OF GLENDALE AS RECORDED IN PLAT BOOK 5, PAGE 39, PUBLIC RECORDS OF PALM BEACH (NOW MARTIN) COUNTY, FLORIDA.
SECTION 9, TOWNSHIP 38 SOUTH, RANGE 41 EAST

THE CIRCUIT COURT OF MARTIN COUNTY, FLORIDA, HEREBY CERTIFY THAT THIS PLAT WAS FILED FOR RECORD IN PLAT BOOK 14, PAGE 10, MARTIN COUNTY, FLORIDA, PUBLIC RECORDS, THIS 3 DAY OF Aug, 1999.

MARSHA STILLER,
CLERK CIRCUIT COURT
MARTIN COUNTY, FLORIDA
BY: *Jan Wood*
DEPUTY CLERK

FILE NO. 1303570

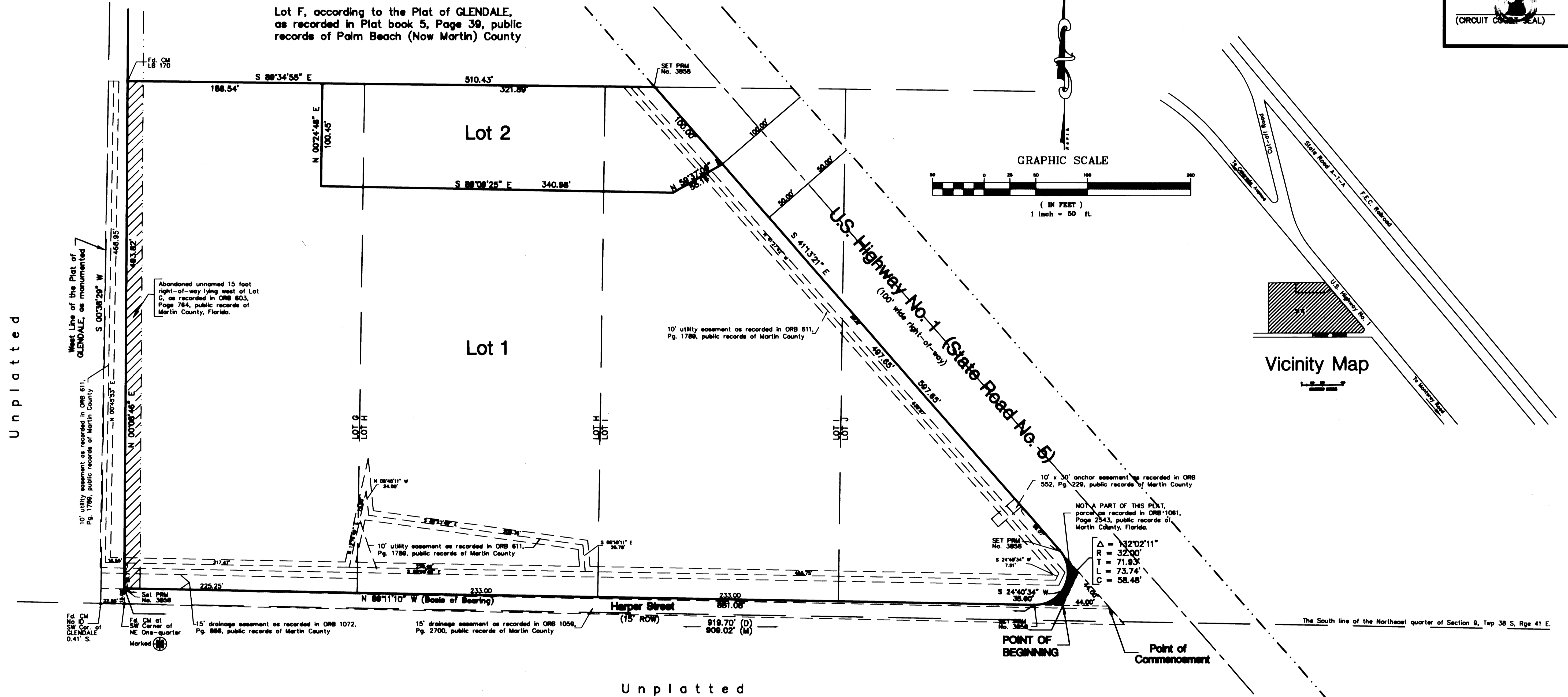

LEGEND & ABBREVIATIONS

B	DENOTES BASELINE	P.B.	DENOTES PLAT BOOK
C	DENOTES CENTERLINE	SEC.	DENOTES SECTION
(P)	DENOTES PLAT DATA	TWP.	DENOTES TOWNSHIP
CONC.	DENOTES CONCRETE	RGE.	DENOTES RANGE
R/W	DENOTES RIGHT OF WAY	PG.	DENOTES PAGE
Δ	DENOTES CENTRAL ANGLE	COR.	DENOTES CORNER
R	DENOTES RADIUS	CH	DENOTES CHORD DATA
L	DENOTES ARC LENGTH	No. ID	DENOTES NO IDENTIFICATION NUMBER
D	DENOTES DEGREE OF CURVE	U.E.	DENOTES UTILITY EASMENT
T	DENOTES TANGENT	P.I.	DENOTES POINT OF INTERSECTION
O.R.B.	DENOTES OFFICIAL RECORDS BOOK	P.C.	DENOTES POINT OF CURVATURE
No.	DENOTES NUMBER	P.T.	DENOTES POINT OF TANGENCY
BLVD.	DENOTES BOULEVARD	CM	DENOTES CONCRETE MONUMENT
D.B.	DENOTES DEED BOOK	⊙	DENOTES PERMANENT CONTROL POINT (P.C.P.)
PK & D	DENOTES P.K. NAIL AND DISK	PRM	DENOTES PERMANENT REFERENCE MONUMENT (4" X 4" CONCRETE MONUMENT, STAMPED PSM 3856)

Flood Note: By graphic plotting only, this property is in Zone "B", according to the Flood Insurance Rate Map, Community Panel No. 120181 0181 B, effective date June 15, 1981. The exact designation can only be determined by an elevation certificate.

This Instrument Prepared by:
Richard W. Bussell, Inc.
Survey Station, Mapping & Consulting
1330 S. Federal Highway, Suite 101
Stuart, Florida 34984
Phone (888) 239-0880 Fax (888) 239-2817